

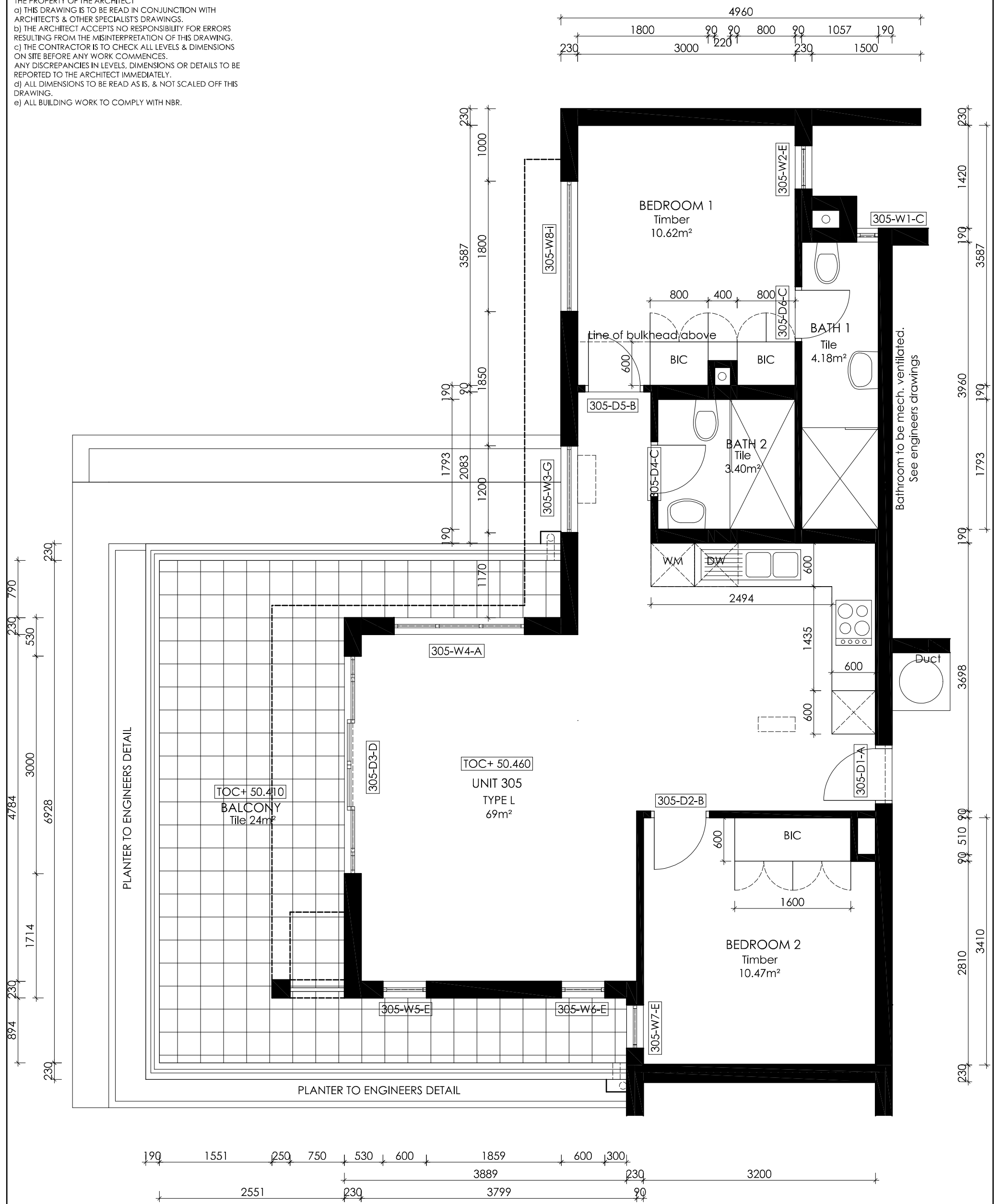

NOTE
 THIS DRAWING AND DESIGN IS COPYRIGHT AND REMAINS THE PROPERTY OF THE ARCHITECT
 a) THIS DRAWING IS TO BE READ IN CONJUNCTION WITH ARCHITECT'S & OTHER SPECIALIST'S DRAWINGS.
 b) THE ARCHITECT ACCEPTS NO RESPONSIBILITY FOR ERRORS RESULTING FROM THE MISINTERPRETATION OF THIS DRAWING.
 c) THE CONTRACTOR IS TO CHECK ALL LEVELS & DIMENSIONS ON SITE BEFORE ANY WORK COMMENCES.
 ANY DISCREPANCIES IN LEVELS, DIMENSIONS OR DETAILS TO BE REPORTED TO THE ARCHITECT IMMEDIATELY.
 d) ALL DIMENSIONS TO BE READ AS IS, & NOT SCALED OFF THIS DRAWING.
 e) ALL BUILDING WORK TO COMPLY WITH NBR.



DRAWING DESCRIPTION	Client: KARMA PROPERTIES 21 PTY Ltd	Issued For: INFORMATION ONLY			
<p style="text-align: center;">UNIT 305 (Third Floor) 1:50</p>	Project Description: PROPOSED RESIDENTIAL DEVELOPMENT ERF 67394 & 63796, CONSTANTIA ROAD, WYNBERG	 GORDON HART ARCHITECTS <small>JGA HART & ARCH (CT) PR ARCH REG NO. 5829 137 ROSMEAD AVENUE, KENILWORTH 7708, CAPE TOWN Info:gha@icon.co.za PHONE: +27(0)21 797 1892</small>			
	Drawing Description: UNIT LAYOUT				
	Designed By: G.H/ Z. J Drawn By: Y.M				
	Scale: 1:50 (A3) Date: 2020.10.26				
Architect Signature: _____	Client Signature: _____	<table border="1"> <tr> <td>Project No. 2017.21</td> <td>Drawing No. UNIT.305</td> <td>Revision No. 00</td> </tr> </table>	Project No. 2017.21	Drawing No. UNIT.305	Revision No. 00
Project No. 2017.21	Drawing No. UNIT.305	Revision No. 00			