

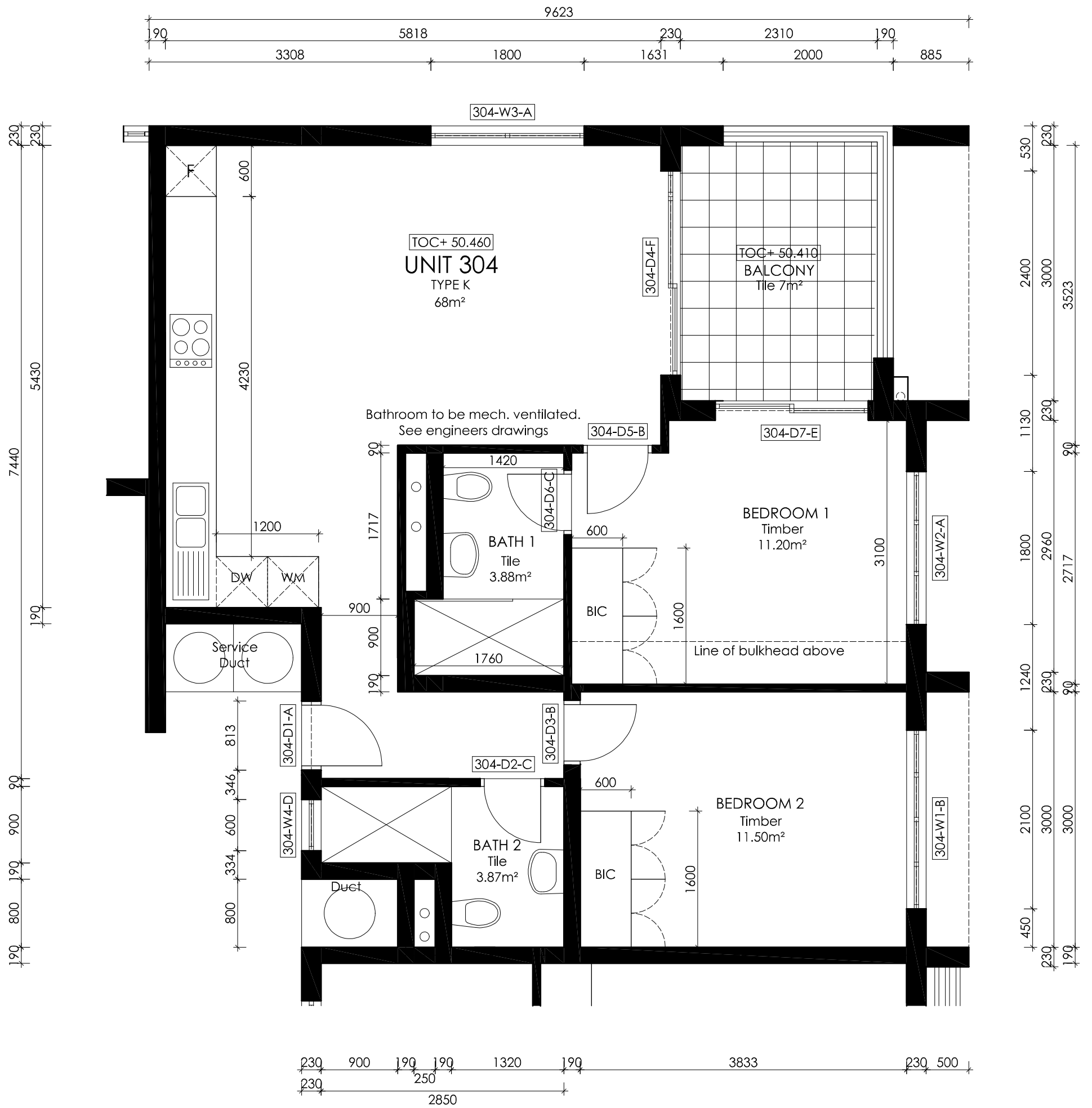

**NOTE**  
 THIS DRAWING AND DESIGN IS COPYRIGHT AND REMAINS THE PROPERTY OF THE ARCHITECT  
 a) THIS DRAWING IS TO BE READ IN CONJUNCTION WITH ARCHITECT'S & OTHER SPECIALIST'S DRAWINGS.  
 b) THE ARCHITECT ACCEPTS NO RESPONSIBILITY FOR ERRORS RESULTING FROM THE MISINTERPRETATION OF THIS DRAWING.  
 c) THE CONTRACTOR IS TO CHECK ALL LEVELS & DIMENSIONS ON SITE BEFORE ANY WORK COMMENCES.  
 ANY DISCREPANCIES IN LEVELS, DIMENSIONS OR DETAILS TO BE REPORTED TO THE ARCHITECT IMMEDIATELY.  
 d) ALL DIMENSIONS TO BE READ AS IS, & NOT SCALED OFF THIS DRAWING.  
 e) ALL BUILDING WORK TO COMPLY WITH NBR.



DRAWING DESCRIPTION	Client: KARMA PROPERTIES 21 PTY Ltd	Issued For: <b>INFORMATION ONLY</b>
<p style="text-align: center;"><b>UNIT 304 (Third Floor)</b> 1:50</p>	Project Description: PROPOSED RESIDENTIAL DEVELOPMENT ERF 67394 & 67396, CONSTANTIA ROAD, WYNBERG	 <b>GORDON HART ARCHITECTS</b> <small>JGA HART &amp; ARCH (CT) PRE ARCH REG NO. 3829        132 ROSMEAD AVENUE, KENILWORTH        7708, CAPE TOWN        info.gha@icon.co.za        PHONE: +27(0)21 797 1892</small>
	Drawing Description: UNIT LAYOUT	
	Designed By: G.H/ Z. J      Drawn By: Y.M Scale: 1:50 (A3)      Date: 2020.10.26	
	Architect Signature: _____      Client Signature: _____	
Project No. 2017.21	Drawing No. UNIT.304	Revision No. 03