

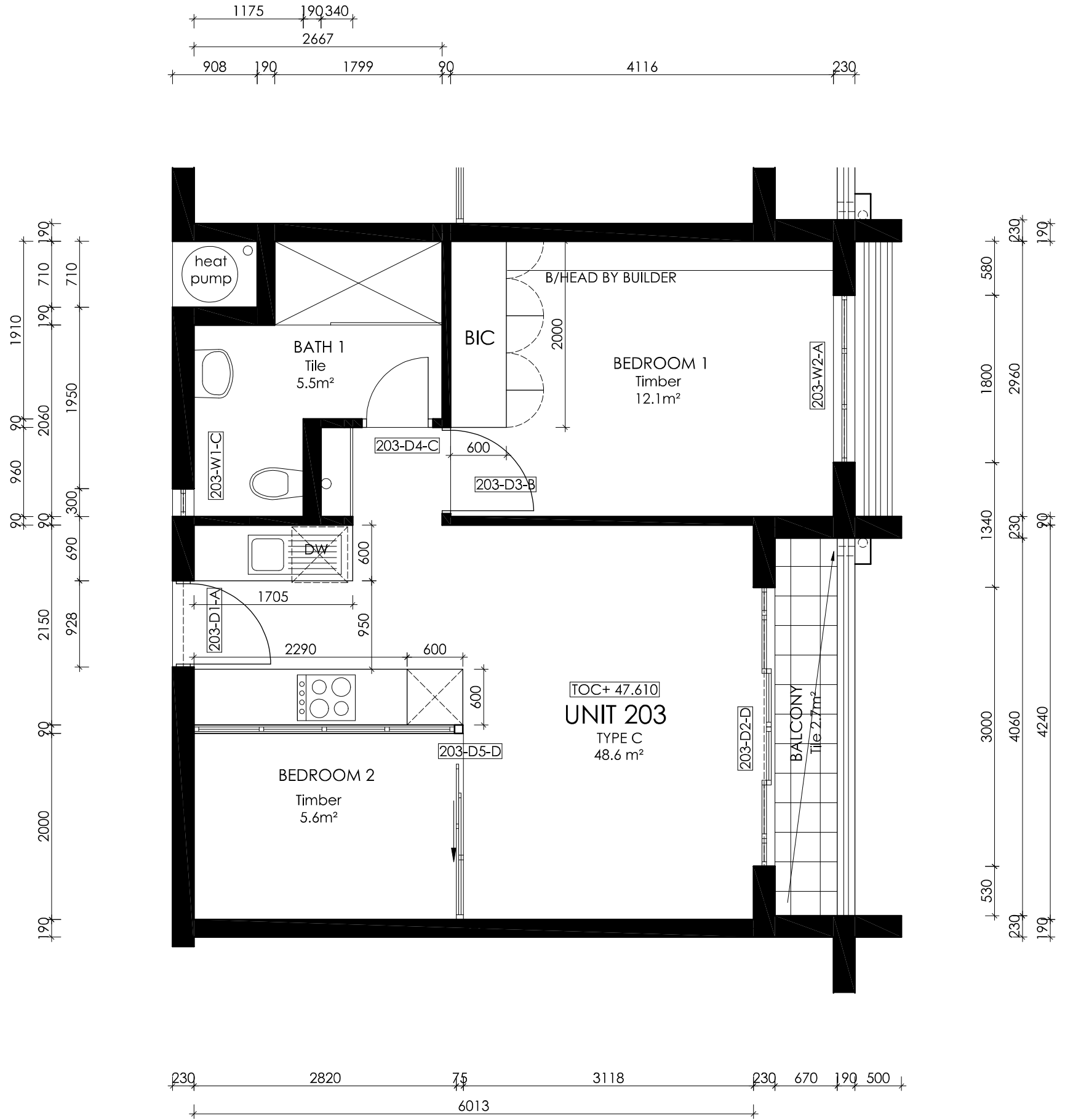

**NOTE**  
 THIS DRAWING AND DESIGN IS COPYRIGHT AND REMAINS THE PROPERTY OF THE ARCHITECT  
 a) THIS DRAWING IS TO BE READ IN CONJUNCTION WITH ARCHITECTS & OTHER SPECIALIST'S DRAWINGS.  
 b) THE ARCHITECT ACCEPTS NO RESPONSIBILITY FOR ERRORS RESULTING FROM THE MISINTERPRETATION OF THIS DRAWING.  
 c) THE CONTRACTOR IS TO CHECK ALL LEVELS & DIMENSIONS ON SITE BEFORE ANY WORK COMMENCES.  
 ANY DISCREPANCIES IN LEVELS, DIMENSIONS OR DETAILS TO BE REPORTED TO THE ARCHITECT IMMEDIATELY.  
 d) ALL DIMENSIONS TO BE READ AS IS, & NOT SCALED OFF THIS DRAWING.  
 e) ALL BUILDING WORK TO COMPLY WITH NBR.



DRAWING DESCRIPTION
<h2>UNIT 203 (Second Floor)</h2> <h3>1:50</h3>

Client: KARMA PROPERTIES 21 PTY Ltd	
Project Description: PROPOSED RESIDENTIAL DEVELOPMENT ERF 67394 & 63796, CONSTANTIA ROAD, WYNBERG	
Drawing Description: UNIT LAYOUT	
Designed By: G.H./Z.J	Drawn By: Y.M
Scale: 1:50 (A3)	Date: 2020.10.26
Architect Signature:	Client Signature:

<b>INFORMATION ONLY</b>		
		
<b>GORDON HART ARCHITECTS</b>		
JGA HART & ARCH (CT) PR ARCH REG NO. 5829 132 ROSMEAD AVENUE, KENILWORTH 7708, CAPE TOWN info@gha.co.za PHONE: +27(0)21 797 1892		
Project No. 2017.21	Drawing No. UNIT.203	Revision No. 03